**ATC SURVEILLANCE MINIMUM ALTITUDE CHART - ICAO**

Aerodrome Elevation 28 ft
Transition Altitude 9 000 ft

Hong Kong Approach 119.1
Hong Kong Director 119.5

**HONG KONG / Intl (VHHH)**

Charts only to be used for cross-checking of altitudes assigned while under vectoring control.

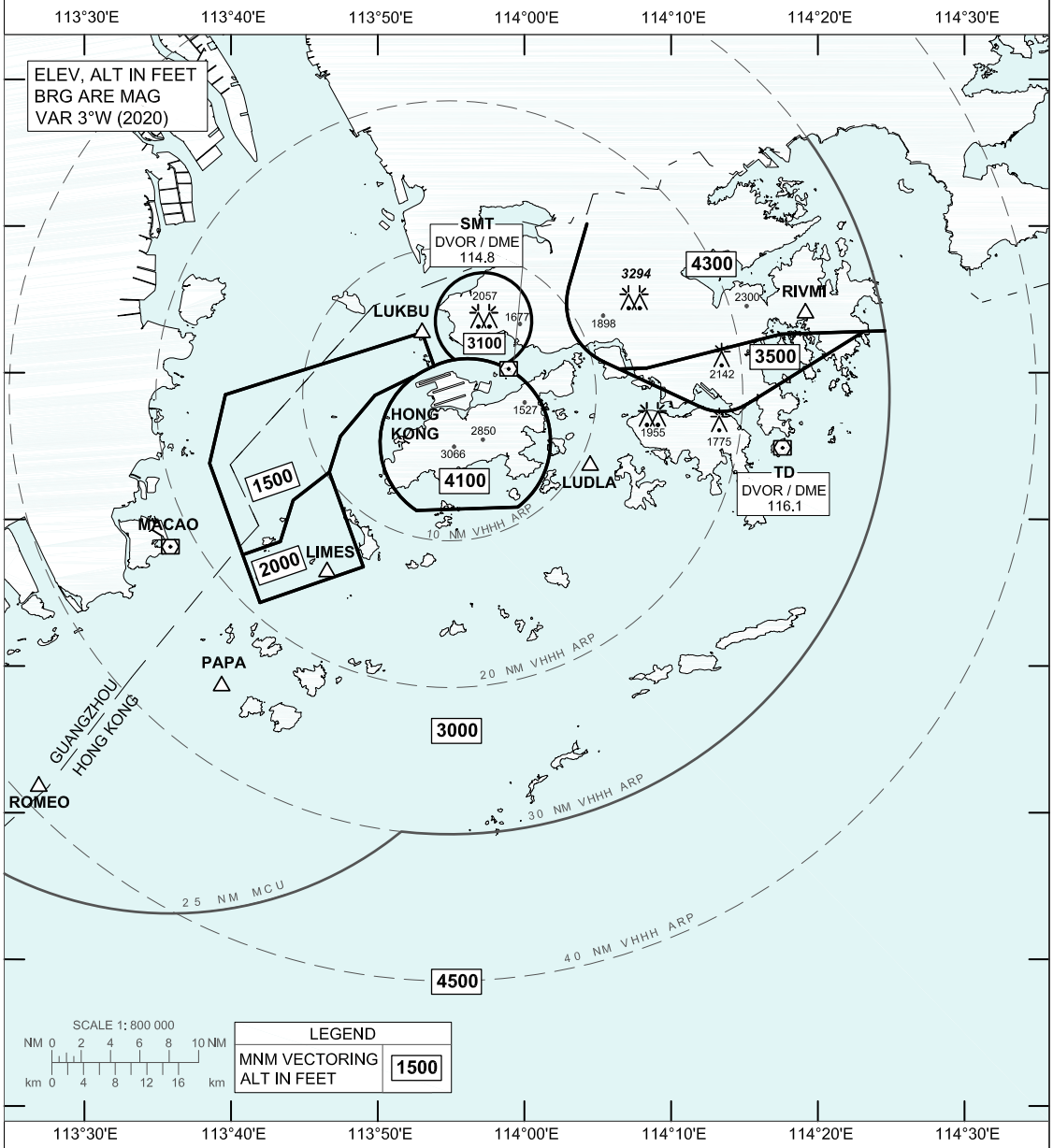


**MINIMUM ALTITUDE**

Within 30 NM of Hong Kong International Airport the minimum altitude to be allocated by Hong Kong Radar is **3 000 ft** except within the indicated areas around the following locations:

1. Ma On Shan (minimum altitude **3 500 ft**);
2. Lantau Island (minimum altitude **4 100 ft**);
3. Tai Mo Shan (minimum altitude **4 300 ft**);
4. RWY 07L/07C/07R Intermediate Approach Area, (minimum altitude **1 500 ft** and **2 000 ft**).

**NOTE**

1. A vectoring control service cannot be provided to aircraft below the applicable minimum altitude.
2. Minimum altitudes are calculated in accordance with ICAO norms (PANS ATM and PANS OPS).
3. Only applicable in Hong Kong airspace.
4. Only significant spot heights are shown.

**COMMUNICATION FAILURE**

1. When under vectoring control, refer to AIP Hong Kong ENR 1.5 para 7.3, 7.6 and 7.7.
2. When following SID or STAR procedures, refer to AIP HONG KONG ENR 1.5 para 7.2, 7.4 and 7.7.

**CHANGE:** Runway 07C/25C reopened; update of waypoints.

AD 2-VHHH-SMAC-1_V08_240528km